

THIS PLAT FILED FOR RECORD AT 2:44 P.M.
THIS 25th DAY OF Nov. AD, 1958, IN PLAT
BOOK 3, PG. 106, IN THE OFFICE OF
THE CLERK OF THE CIRCUIT COURT.
CLERK OF THE CIRCUIT COURT
David J. Preece, Clerk
156 Petrus Yamita, S.C.
FILE NO. 66104

6010

WESTWOOD

BEING THE WEST 1/2 OF LOT 1, AND LOT 2, KITCHING'S S/D, PLAT BK. 2, PAGE 19,
PUBLIC RECORDS OF ST. LUCIE COUNTY, FLORIDA. BEING LOCATED IN GOV'T LOT 1,
SECTION 30, T 37S, R 41E.
MARTIN COUNTY, FLORIDA

SCALE 1"=60'

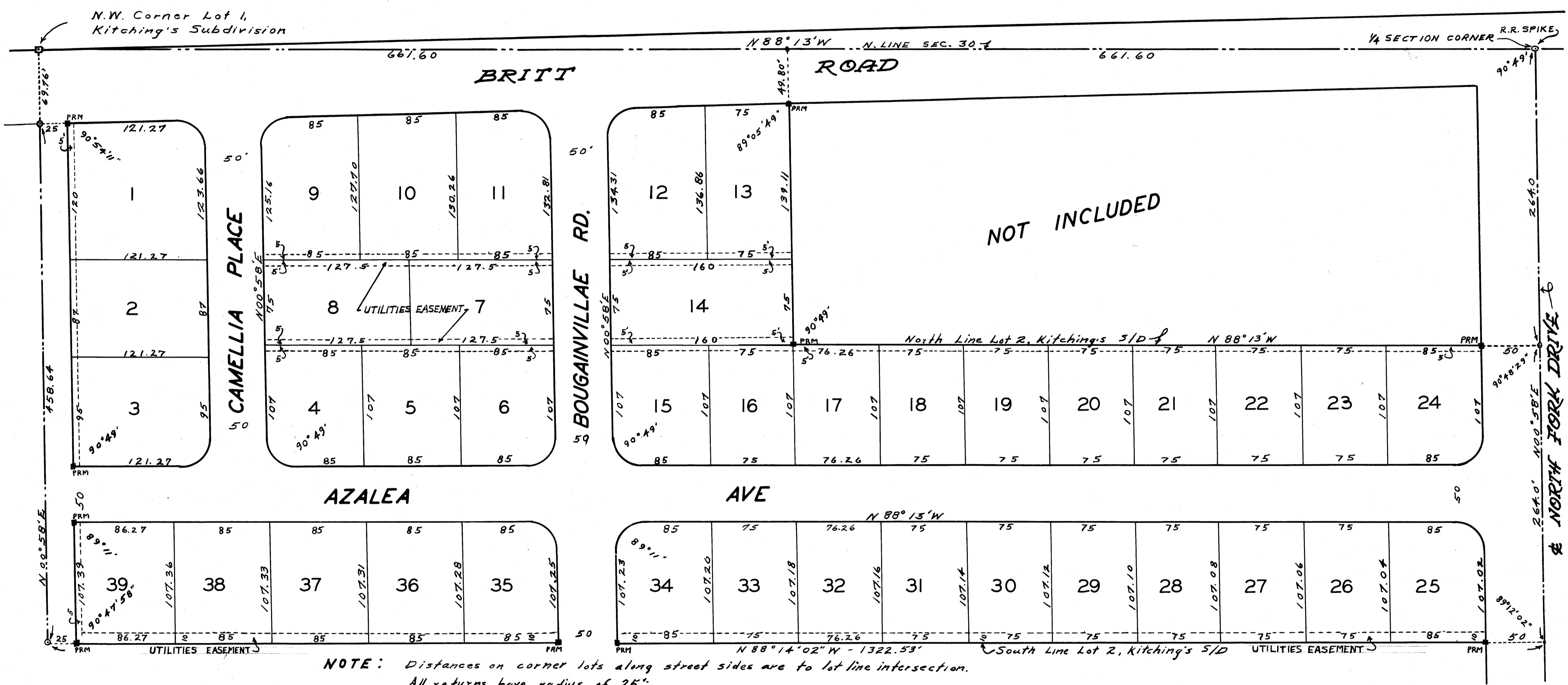

APPROVED
MARTIN COUNTY BOARD OF COMMISSIONERS
E. Arnold
CHAIRMAN
Date: Nov 25, 1958

DEDICATION

STATE OF FLORIDA
COUNTY OF MARTIN
KNOW ALL MEN BY THESE PRESENTS THAT SAMUEL N. RHODES JR. AND ELAINE M. RHODES HIS WIFE, OWNERS OF THE LAND SHOWN HEREON, HAVE CAUSED SAID LAND TO BE SURVEYED AND SUBDIVIDED AS SHOWN HEREON, AND DO HEREBY DEDICATE TO THE PERPETUAL USE OF THE PUBLIC THE ROADS SHOWN HEREON.
IN WITNESS THEREOF WE HAVE SET OUR HAND AND SEAL THIS 16th DAY OF August AD, 1958.

Samuel N. Rhodes Jr.
SEAL
WITNESS
Harold Bryant Jr.
WITNESS

Elaine M. Rhodes
SEAL

ACKNOWLEDGEMENT

STATE OF FLORIDA
COUNTY OF MARTIN
BEFORE ME THIS DAY PERSONALLY APPEARED SAMUEL N. RHODES JR. AND ELAINE RHODES HIS WIFE, WELL KNOWN TO ME TO BE THE PERSONS WHO EXECUTED THE FORGOING DEDICATION OF PLAT AND WHO ACKNOWLEDGED TO AND BEFORE ME THAT THEY EXECUTED THE SAME FOR THE USES AND PURPOSES THEREIN STATED.
WITNESS MY HAND AND OFFICIAL SEAL THIS 17th DAY OF August AD 1958 AT Stuart, FLORIDA.

Ramona R. Tilton
NOTARY PUBLIC

MY COMMISSION EXPIRES June, 20, 1962.

CERTIFICATE

STATE OF FLORIDA
COUNTY OF MARTIN
I HEREBY CERTIFY THAT THE ATTACHED PLAT IS A TRUE AND CORRECT REPRESENTATION OF A SURVEY, MADE UNDER MY DIRECTION, AND THAT SAID SURVEY IS ACCURATE, TO THE BEST OF MY KNOWLEDGE AND BELIEF, AND THAT PERMANENT REFERENCE MONUMENTS WERE PLACED AS PRESCRIBED BY LAW.

James E. Brock
REGISTERED LAND SURVEYOR
FLORIDA CERTIFICATE NO. 6888

SUBSCRIBED AND SWORN TO BEFORE ME THIS 17th DAY OF August AD, 1958.

Ramona R. Tilton
NOTARY PUBLIC

MY COMMISSION EXPIRES June, 20, 1962.

STAFFORD & BROCK
ENGINEERS
SURVEYORS
STUART-FLORIDA

DATE	August 12, 1958
DWG. BY	R. E. Fisher